

The Numbers Game

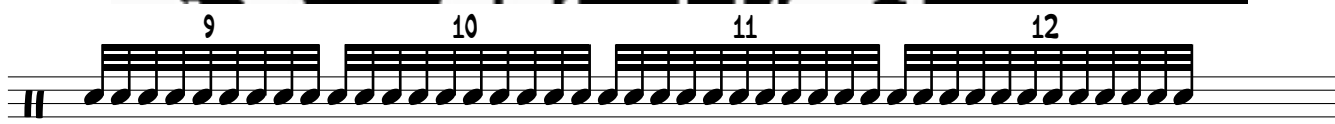
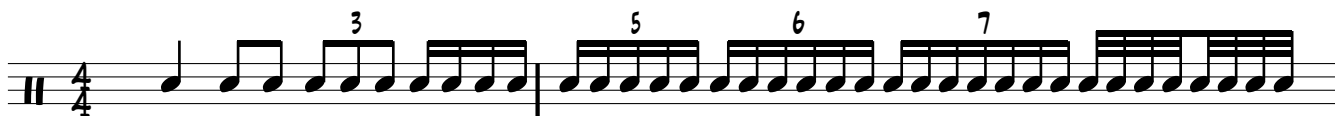

What the ...!?

...incorporating material from Melbourne Musos episodes 278 and 279

"One to Twenty" pts 1&2

by Chris Quinlan

Hi there!

This is one of a series of online .pdf file books available on my website
www.cqmusic.live.com.au

Print it out, put it on your music stand and fire away!

“The Numbers Game” is designed to create fluency with note groupings from one to twenty with accents progressively added to delineate the sub-groupings.

Why do I need this?

Most popular music is broken up into patterns of one, two, three or four however, listen to the music of the likes of Frank Zappa, King Crimson, Tool, Stravinsky and you will enter a world of numerical colour!

.... Hear notes cascading like shimmers of light through a rainbow
 hmmm ... ahem sorry about that :P

This is an advanced book and fairly technical, but don't worry ,
 you won't lose your musical soul by acquiring knowledge
 so take your time and enjoy yourself!
 Have fun!

Standard Counting systems:

use alternate sticking
throughout

One 2 Twenty

Chris Quinlan ³

Hippopotomas

Gina Lollobrigida

Tripletized triplets

1 + a

5x2

1 +

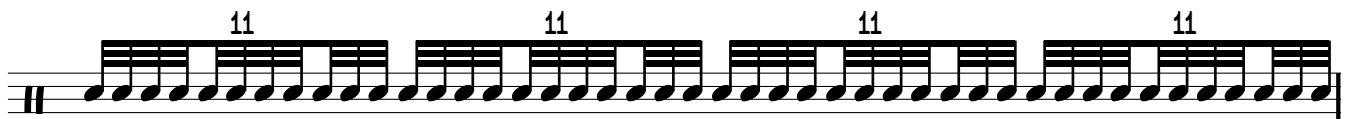

1 e + a 2 e + a 3 + a

4x3

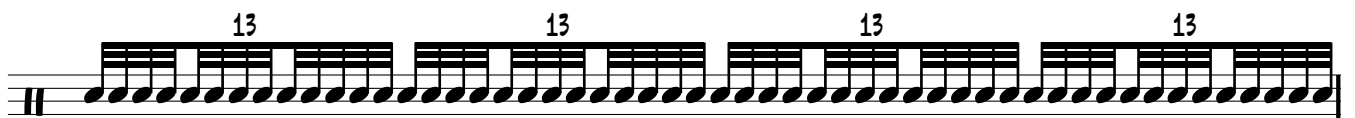

1 e + a 2 e + a hí po mus
ppó ta

4

7x2

14

14

14

14

Hippopotamus tripletised

15

15

15

15

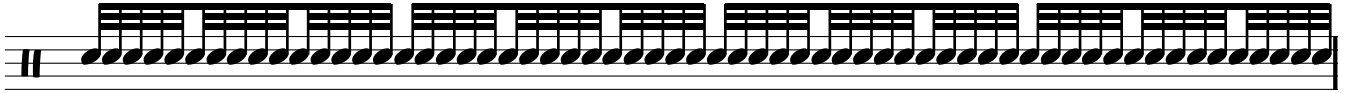

6 plus 6 plus 5

17

17

17

17

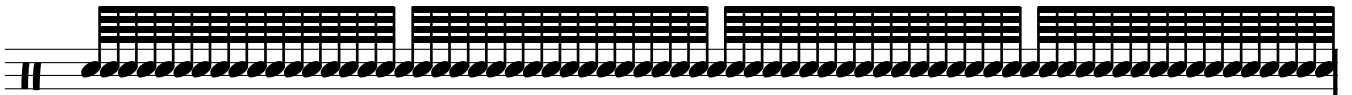

6x3

18

18

18

18

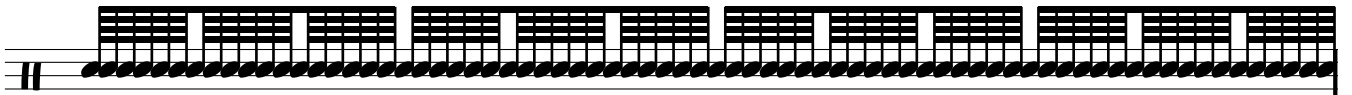

1 + a

6 plus 6 plus 7

19

19

19

19

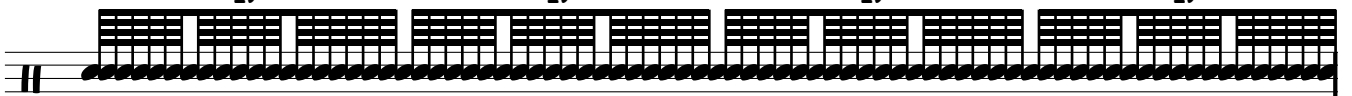

5x4

20

20

20

20

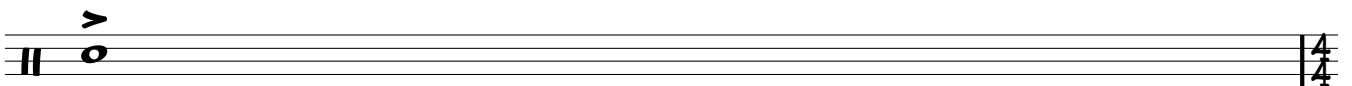
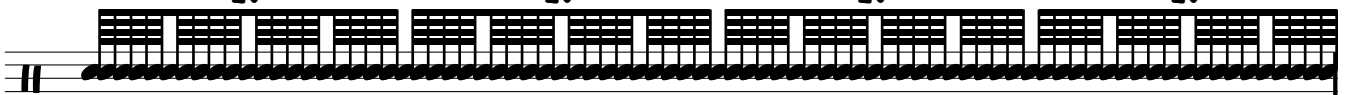

Odds

5
Chris Quinlan

4/4

Odds

Chris Quinlan

(with accents)

Odds

with progressive accents

Chris Quinlan ⁷

Evens

Chris Quinlan

Evens

with accents

Chris Quinlan⁹

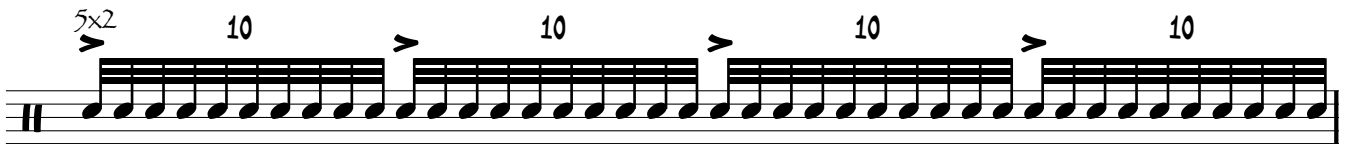

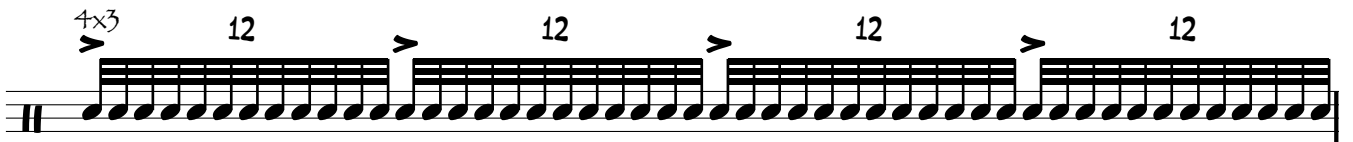

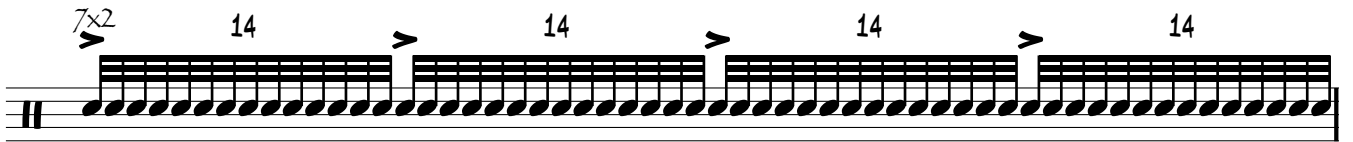

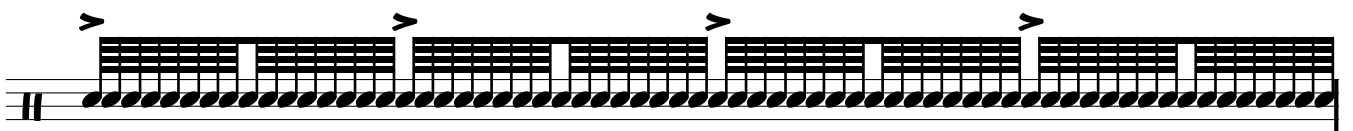

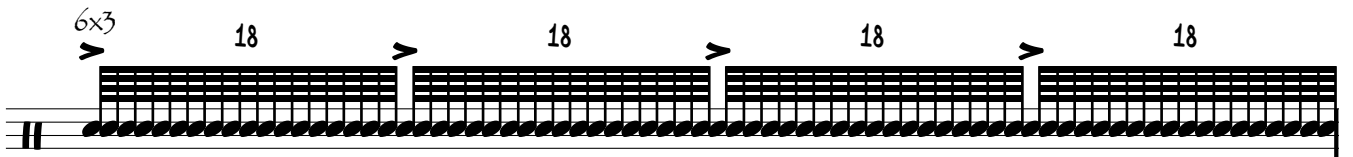

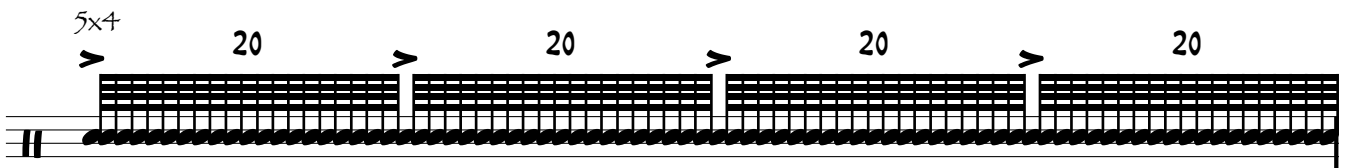

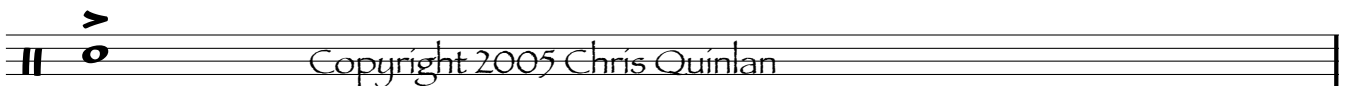

Evens

10

with progressive accents

Chris Quinlan

Cascading Numbers

Chris Quinlan¹¹

4/4

3 5 7 6

3 5 7 9

6 6 10 10

5 7 9 11

6 10 10 12

7 9 11 13

10 12 12 14

9 11 13 15

10 12 14

11 13 15 17

12 14 18

13 15 17 19

14 18 20

15 17 19 19

18 20 20

v
